

WALLINGFORD SWARTHMORE

SCHOOL DISTRICT

Robert (Bob) Maloney, Director Buildings & Grounds
484-574-0247 (cell) email: rmaloney@wssd.org
200 South Providence Road
Wallingford, Pa., 19086

February 8, 2024

Addendum # 1 PRE-BID SITE MEETING Baseball and Softball Dugouts Project

The following addendum amends and alters the original drawings and specifications and other contract documents including all previous addenda for this project. This addendum takes precedence over all related items therein. The acceptance of this addendum as a part of the drawings, specifications and other contract documents must be stated in the proposal or the proposal will be considered invalid.

1. Prebid meeting attendance sheet – see attached
2. **BID FORM CORRECTION:** The PA Public Works Verification Form **shall be submitted** with the BID as stated in the Instructions to Bidders, Section “H”.
3. **Special Conditions Section 1.B.** Should read: “If Applicable” - Manuf Certs, Materials Descript only pertains submitting equal alternates when and if requested. This particular project would be per contract drawings & specs.
4. **Additional 8 ft high chain link fencing** required for both the Baseball and Softball field dugouts to tie into the existing backstops. See Sketches “A” and “B”
5. **Correction on Bonds and Statutes:** replace NPE Roofing Project with Baseball and Softball Dugouts Project. See Attached Corrected Version
6. **REMINDER:** Contractor’s BID FORM shall reflect the additional work of this Addendum in the lump sum price.



Nick Cirilli, PE 610-613-3455 cell email: ncirilli@comcast.net

End of Addendum #1

Attachments: Attendance Sheet
Sketch “A” and “B”
Bonds and Statues Corrected Version

DATE _____

SHEET _____ OF _____

NAME OF CLIENT _____

FEB 8, 2024

WSSD

PROJECT _____

SUBJECT _____

PRE BID Mtg

COMPUTED BY _____

CHECKED BY _____

Dugouts

Name & Company	Phone #	Email
Nick Cirilli WSSD	60-613-3455	ncirilli@comcast.net
FRED Pondo WSSD	484-620-5937	fpondo@gmail.com
Bob MALONEY WSSD	484-574-0247	rmaloney@wssd.org
Tom Rulli WSSD	484-300-2620	trulli@wssd.org
JIM CLEAVER	610-586-1170	OFFICE@CLEAVER
BILL TATE LS Padella	610-499-8950	CABLE@LJPTINC.COM Larry@LJPTINC.NET

ML
2/8/24

ADDITIONAL #1

Baseball Dugouts

ADDITIONAL FENCE

Ref. SH 196 - APPROX. 100 LF 8' high fence

SKETCH "A"

NO SCALE

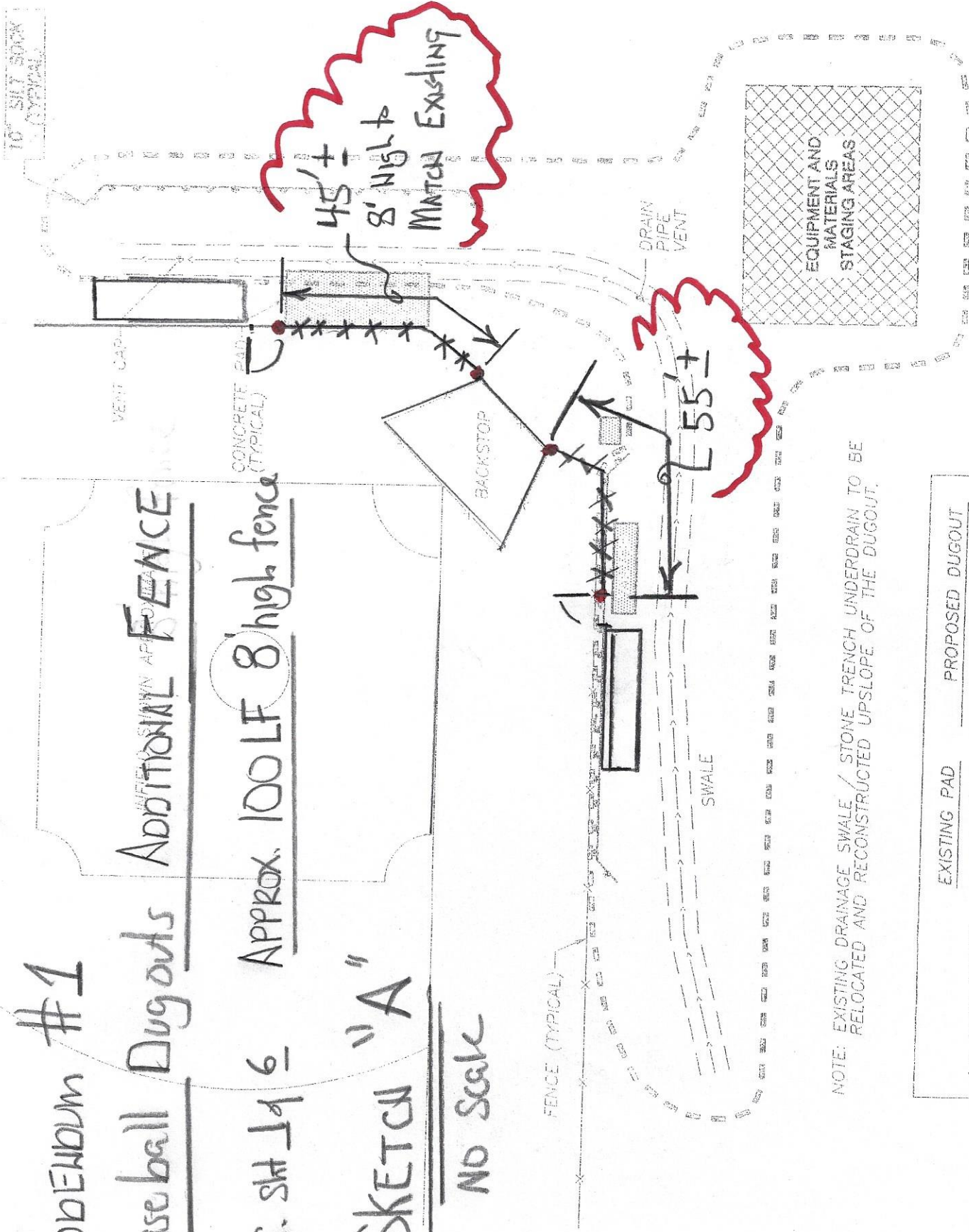

NOTE: EXISTING DRAINAGE SWALE / STONE TRENCH UNDERDRAIN TO BE RELOCATED AND RECONSTRUCTED UPSLOPE OF THE DUGOUT.

	EXISTING PAD	PROPOSED DUGOUT
1st BASE (HOME)	235.60 SF	523.25 SF (+287.65 SF)
3rd BASE (VISITOR)	62.00 SF	414.00 SF (+352.00 SF)

ADDENDUM #1

Softball Dugouts Additional Fence

Ref: Sht 1246 APPROX 40 LF 8' high fence

SKETCH "B"

NO SCALE

