

WALLINGFORD SWARTHMORE

SCHOOL DISTRICT

Robert (Bob) Maloney, Director Buildings & Grounds
484-574-0247 (cell) email: rmaloney@wssd.org
200 South Providence Road
Wallingford, Pa., 19086

February 10, 2024

Addendum # 2 **Correction to Addendum #1** NPE Roof Replacement Project

The following addendum amends and alters the original drawings and specifications and other contract documents including all previous addenda for this project. This addendum takes precedence over all related items therein. The acceptance of this addendum as a part of the drawings, specifications and other contract documents must be stated in the proposal or the proposal will be considered invalid.

1. Correction to Item #5 of Addendum #1
Contractor to replace an **additional 180 SF** more or less, of additional Roof approx. 10 ft below main roof; Plus replace **(2) each additional roof drains**. See Sketch #1 (corrected) attached.



Nick Cirilli, PE 610-613-3455 cell email: ncirilli@comcast.net

End of Addendum #2

Attachments: Attendance Sheet

Sketch # 1 Addendum #1 corrected

Reference: Sht 1 of 4

Corrected Addendum #2

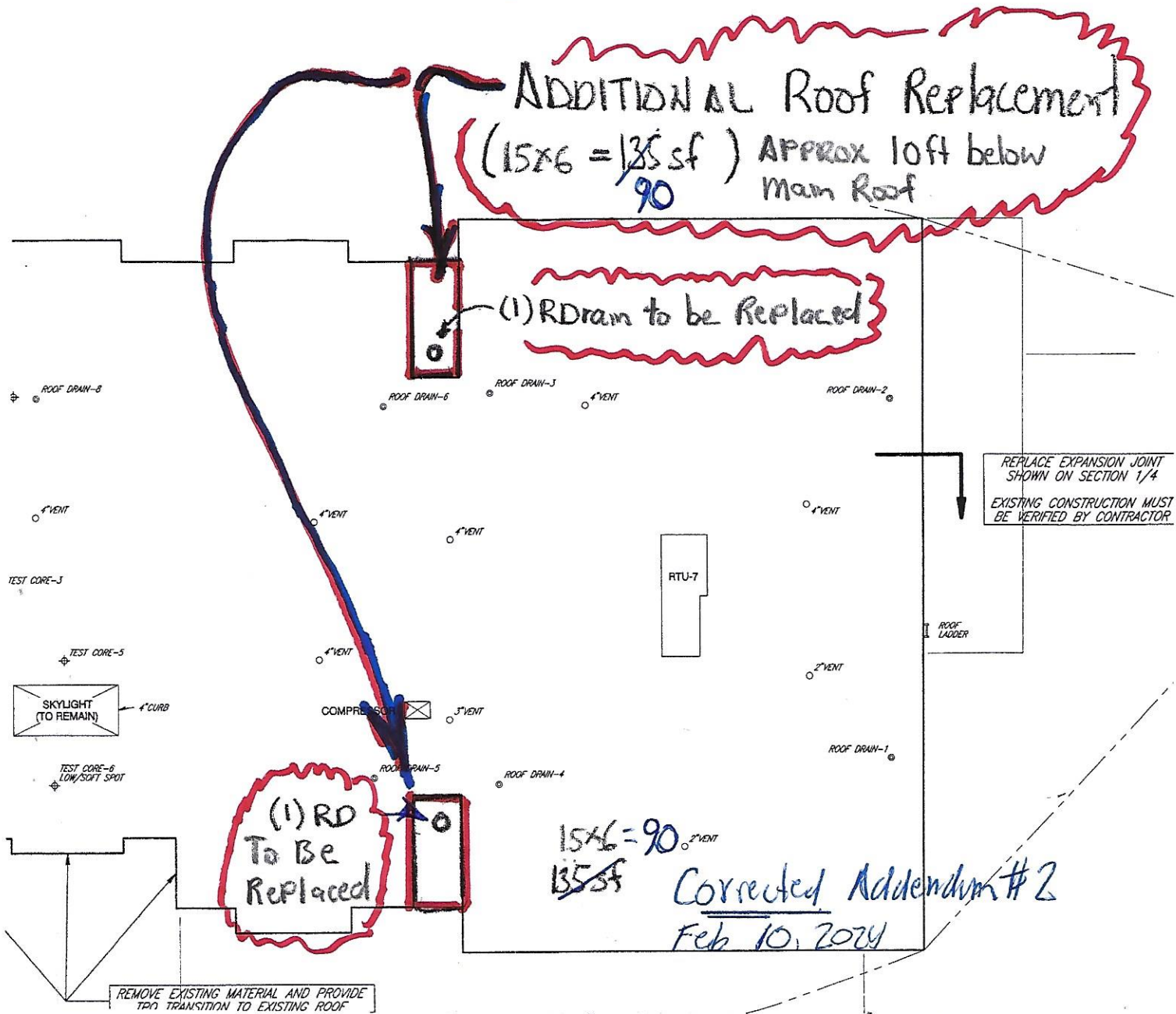

ADDENDUM #1
SKETCH #1 Corrected

Feb. 8, 2024
NC, FP